Mellophone

Vivir Mi Vida
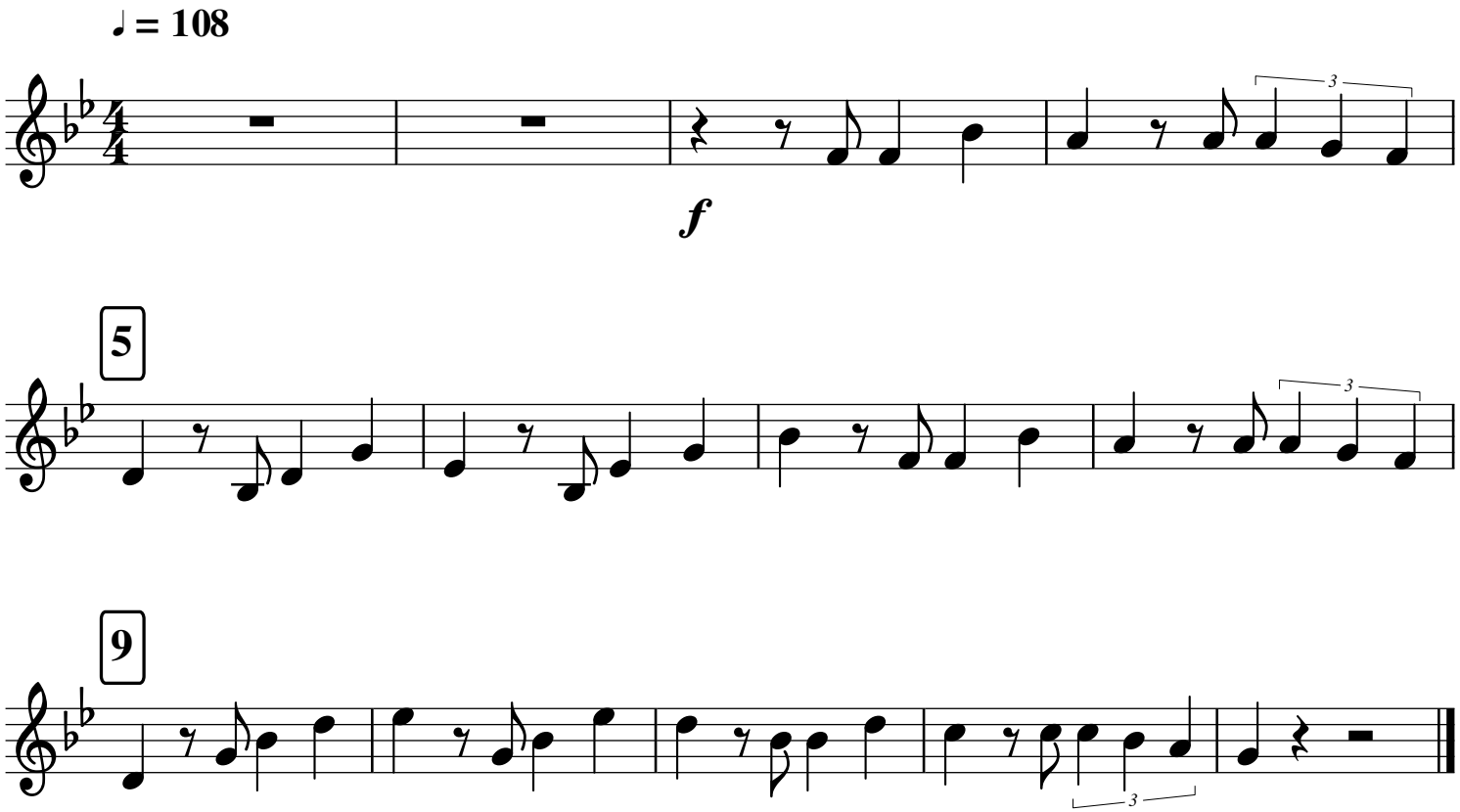
Marc Anthony
arr. Patrick Schmidt