Piccolo

TEAR IT UP
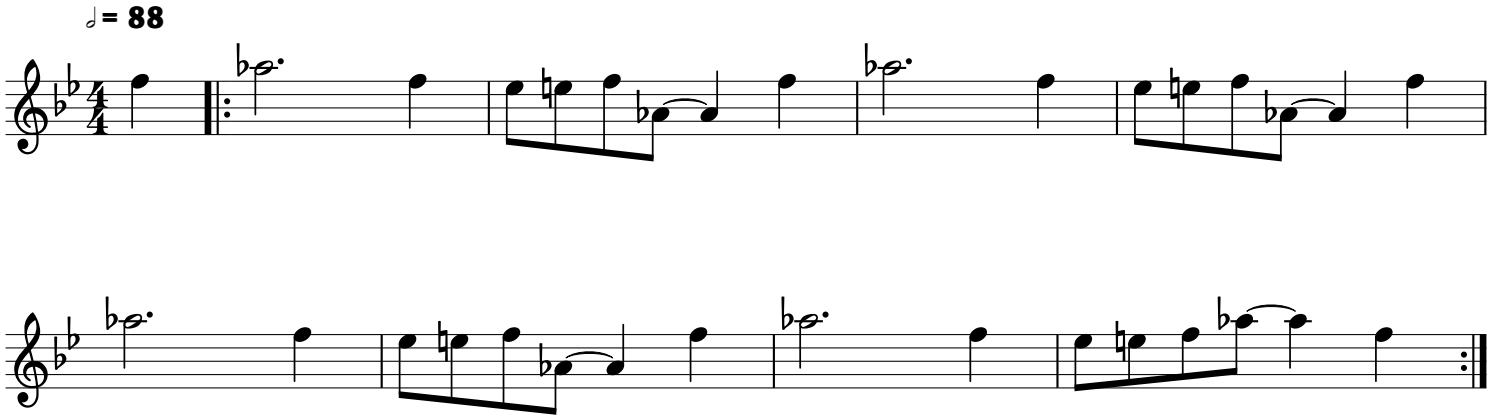
arr. Patrick Schmidt