

# A Tribute to Maynard Part 2

featuring MacArthur Park

Webb  
winds and percussion by MJM Works

♩=172

A

10

B

19

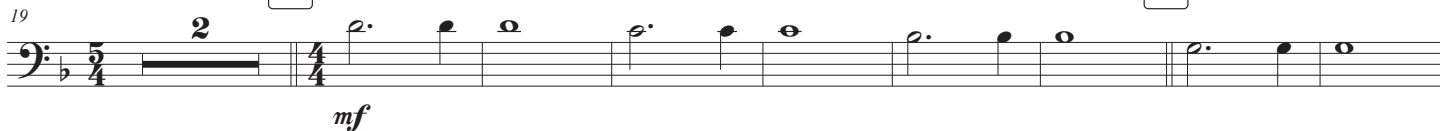

C

29

D

E

F

49

G

58

H

66

**I**

73

80

[illegible]

**J**
