Clarinet in Bb 1

Castle On The Hill

Performed by Ed Sheeran
Arranged for the 2020 Javelina Marching Band
Texas A&M University - Kingsville

arr. George Schrader

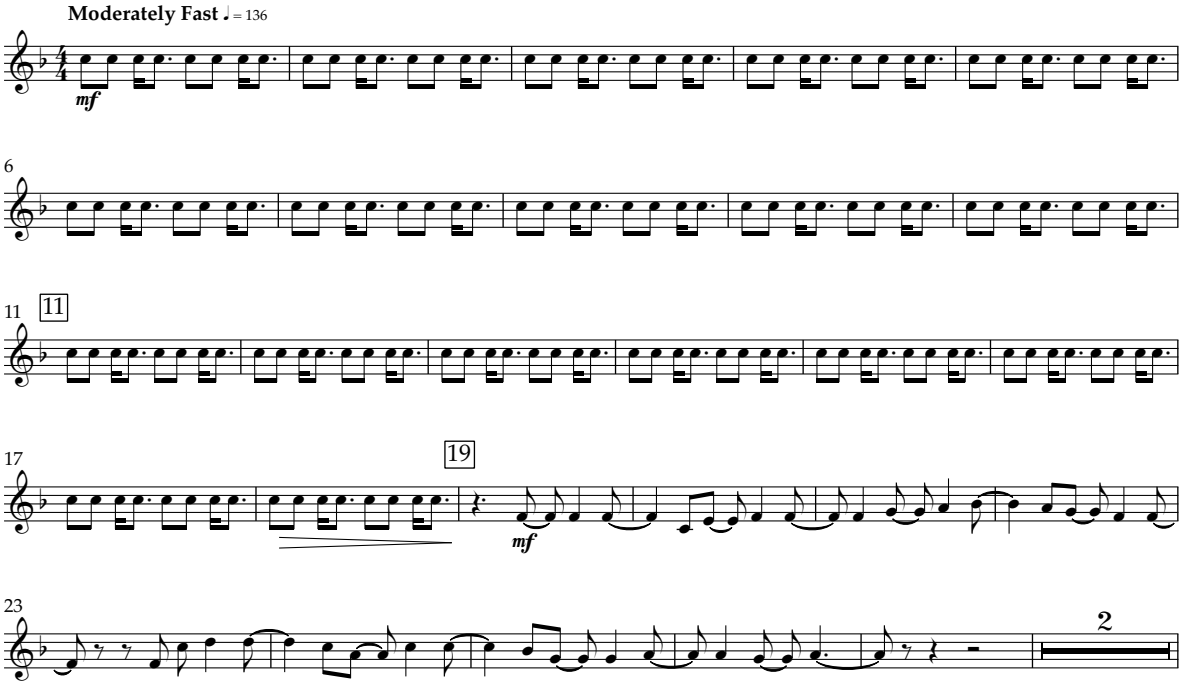
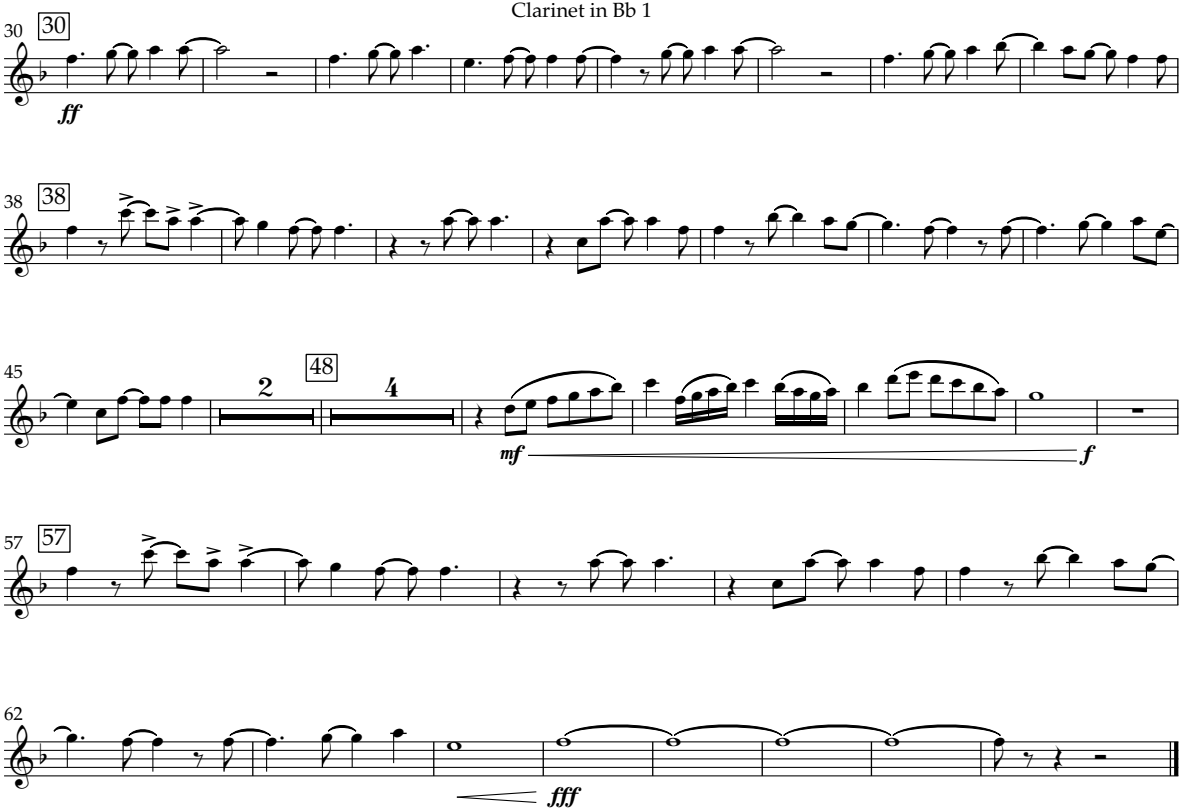
Clarinet in Bb 1